

Structure Proposal 2020

Administrative Board (formerly Trustees, Facilities, Finance, Stewardship, Staff Parish)

2 Co-Lay Leaders

9 Members At Large (3 Trustees, 3 Finance, 3 Staff Parish)

4 Annual Conference Delegates (*will always reflect # of appointed clergy*)

15 Voting Members

Plus:

1 Senior Pastor (voice with no vote)

1 Director of Administration (voice with no vote)

Purpose/Function - perform and coordinate duties/responsibilities previously held by Board of Trustees/Facilities Team, Finance/Stewardship Teams, Staff Parish Relations Team. Recruit and empower task-specific volunteers and sub-teams as appropriate.

Proposed 2020 Meeting Schedule:

2/1 NEW Administrative Board Orientation

2/8 **2020 Leadership Summit** (all church leadership—Administrative Board and ALL Ministry Team members)

2nd Tuesday of each month (March—December in 2020) Administrative Board Meeting

Plus:

Round Table (Administrative Board + Ministry Team Chairs/Reps + clergy/staff)

4-6 times per year (for example: March, April, June, August, December)

Purpose/Function—information sharing & ministry coordination.

*Will form **Charge Conference** as appropriate.*

Town Hall (Administrative Board + all Ministry Teams + clergy/staff + Congregation)

3-4 times per year (for example: January, May, September, November)

Purpose/Function—information sharing, ministry celebration, congregational input

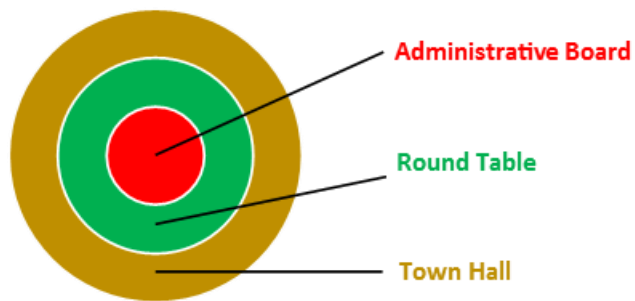

Ministry Teams (no proposed structural changes)

Adult Education & Spiritual Formation, Children's Ministries, Congregational Care
Evangelism & Hospitality, Mission & Community Impact, Senior Adult Council,
Student Ministries Adult Leadership Team, Victoria Qubein Fund, Wesley Memorial
School Board

Plus: United Methodist Men and United Methodist Women

2020 Administrative Board Nominations

(to be approved by *current* Church Council at **Charge Conference** scheduled for **Tuesday, January 21 at 6:30 pm** in the Circle View Room)

Co-Lay Leaders

Mary Sansing ('21) and **Jim Holcomb** ('20)

At Large Members (Finance, Trustee, SPRC)

Samantha Klemme (Fin '22), **Harvey Lowd** (Fin '21), **Lore Fariss** (Fin '20)

David Pruette (Tr '22), **Henry McMullan** (Tr '21), **Don Shaw** (Tr '20)

Tom Smothers (SP '22), **Iris Sunshine** (SP '21), **Alisha Boger** (SP '21)

Annual Conference Delegate

Dan Smoak ('23), **Jerry Cornwell** ('23), **Kyle Brown** ('20), **George McLarty** ('20)

Voice with No Vote

The Reverend Dr. Jeff Patterson, Sr. Pastor
Scott Howell, Administration

2020 Ministry Team Nominations

(to be approved by *current* Church Council at **Charge Conference** scheduled for **Tuesday, January 21 at 6:30 pm** in the Circle View Room)

Adult Education & Spiritual Formation

Laney Morris (Chair) '20
Tony Alexander '20
Wray Hodgin '20
Ann Reece '21
Sylvia Cook '21
Margaret Buchanan '21
Jim Williamson '22
Linda Smoak '22

Children's Ministries Team

Cynthia Tobin '20
Carolyn Steed '20
Sarah Petty '20
Tracy Briggs '21
Alison Yates '21
Beth Holbrook (Chair) '21
April Maines '22
Barbara Frye '22
Alison Collins '22

Congregational Care Team

Brenda Bradner (Chair) '20
Emilie Rogers '20
Sharon Beck '20
Bill Russell '21
Bobbie Rasmussen '21
Liz Jones '21
Pete Thompson '22
Cathy Weaver '22
Vanessa Surles '22

Evangelism & Hospitality Team

Carolyn Shaw '20
Lisa Johnston (co-chair) '20
Laura Amos '20
Susan Hedrick '21
Daniel Dale (co-chair) '21
Mac Lane '21
Rick Amos '22
Martha Bass '22
Carol Young '22

Missions & Community Impact

Ivey Orr '20
Charles Surles (Co-Chair) '20
Rick Lutz '20
Pat Colonna '21
David Adams (Co-Chair) '21
Dwight Steed '21
Tina Thomasson '22
Dale Williams '22
Buddy Wilson '22

Senior Adult Council

Susan Sumpter (Chair) '20
Joel Key '20
Lucille Duncan '20
Mary Ann Bohi '21
Debbie York '21
Susan Browder '21
Tom Mason '22
Jerry Tucker '22
Betsy Hodge '22

Student Ministries Adult Leadership

Tom Smothers (Chair) '20
Michele Lane '20
Ken Marsh '20
Lisa Cheek '20
Trip Dixon '20
Robert Yates '20

Victoria Qubein Fund

Gwen Russell
Andy Bills (Chair)
Mary Drummond
Everette Grayson
Mariana Qubein (ex-officio)

WMS Board

Sherman Covington (Chair)
Joni Lackey (Vice Chair)
Barbara Coughlin
Brad Samuel
Kathy White (Secretary)
Kay Tucker
Jessica Nelson
Kate Poage

Leadership & Nominations

Linda McCoy '20
Tracy Brown '20
George McLarty '20
Tyler Tobin '21
Stephanie Beaver '21
Mark Morgan '21
Debbie Smother (Co-Chair) '22
Matt Cochran '22
Katherine McMullan '22
Jeff Patterson (Chair)